

# Pin History – Tax Office

## Quick Reference Guide

### Click Pin History Link

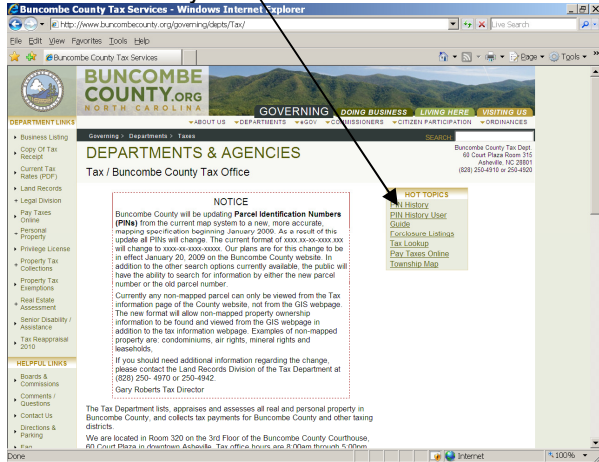

### A New Window will open with Search Options.

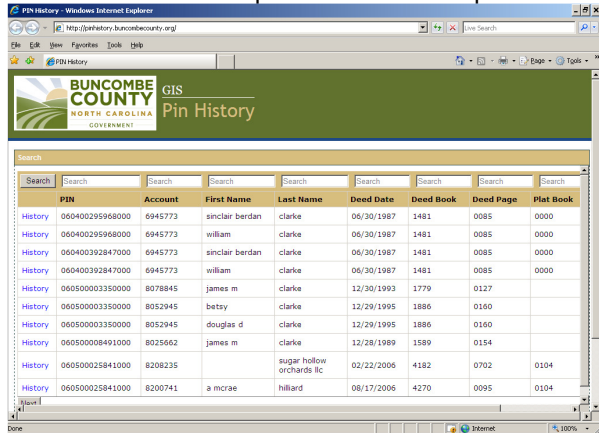

Enter criteria in field above column to be searched & then click Search button.



### Click History next to the Row to review.

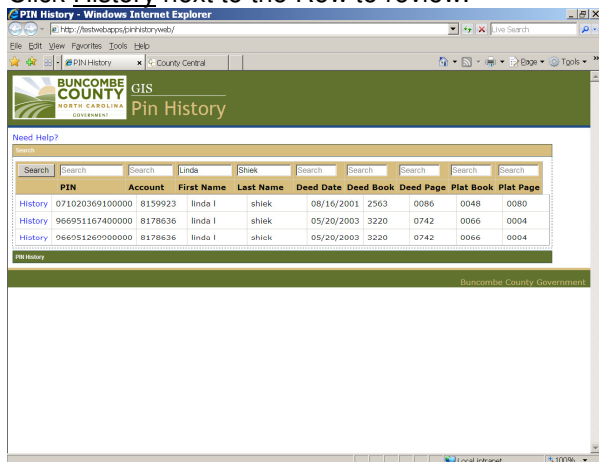

Some of the Pin's may be inactive but you can still review the history by clicking on Details. Click on a Details link to see more information.

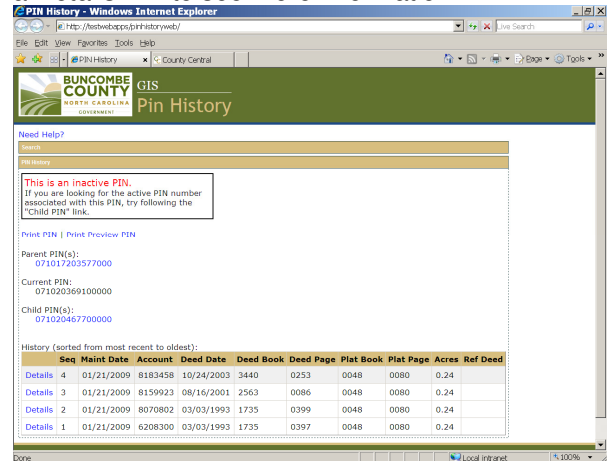

Details are shown in the Data section. Click on each Details link for additional information.

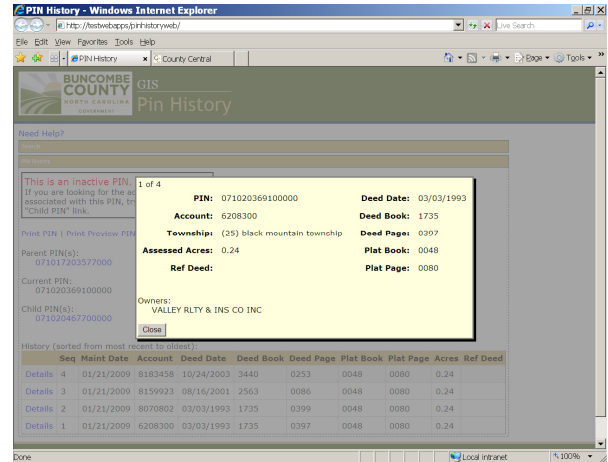

### Click Search to go back to the summary page.

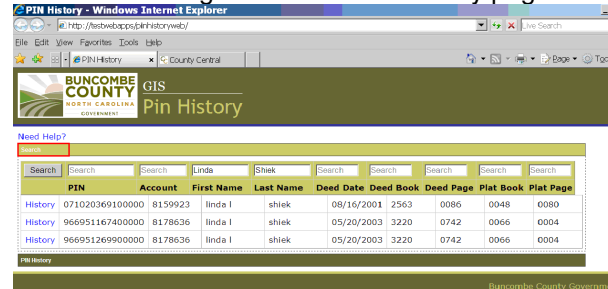

To view different pins choose from Parent Pin, Current Pin, or Child Pin

